

FLOORPLAN SKETCH

Borrower: File No.: dd0319saddlewood  
Property Address: 4914 Saddlewood Circle Case No.:  
City: Johnstown State: CO Zip: 80534  
Lender: Agent: Doug Lindstrom

Scope of work on our website  
www.appraisaldimensions.com  
(c) copyright  
3/14/2019

**4914 Saddlewood Cir.  
Johnstown, CO  
Total Sq Ft: 2170  
Total Finished Sq Ft: 2142**

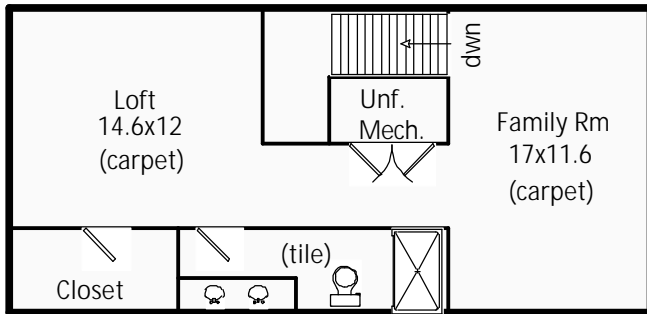

**Second Floor  
684.0 sf**

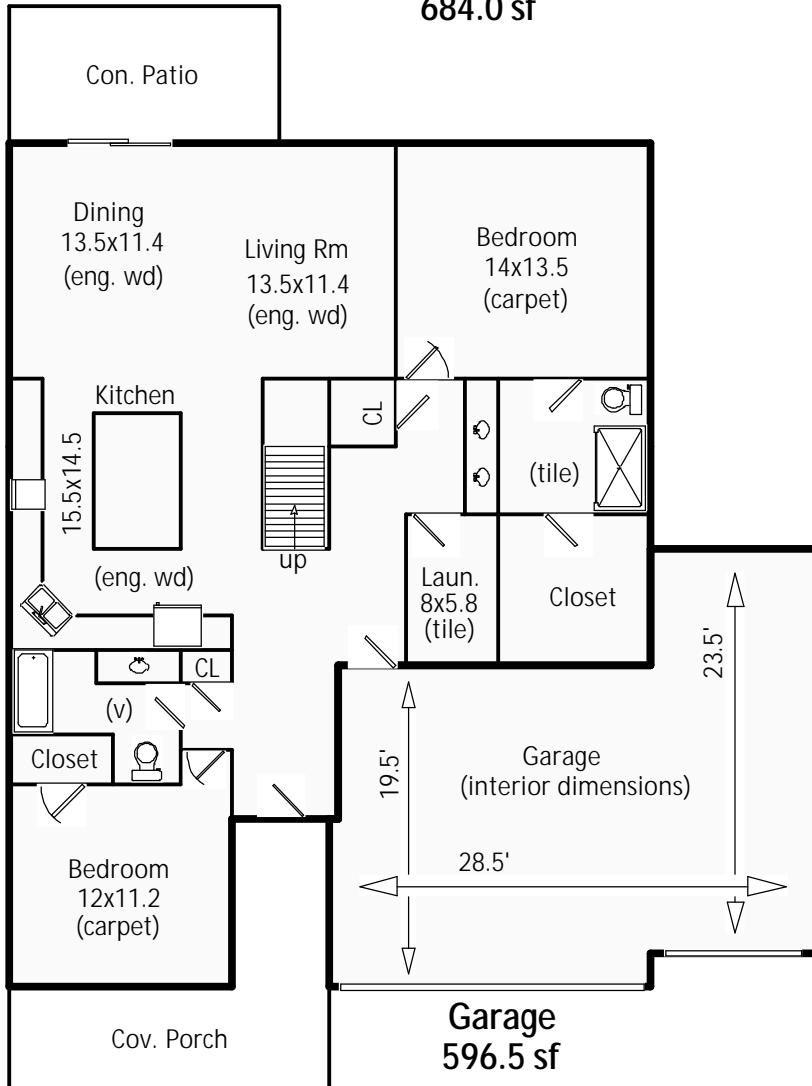

**First Floor  
1485.5 sf**

FLOORPLAN SKETCH

|  |   |
|--|---|
| Borrower:                                | File No.: dd0319saddlewood                |
| Property Address: 4914 Saddlewood Circle | Case No.:                                 |
| City: Johnstown                          | State: CO                      Zip: 80534 |
| Lender: Agent: Doug Lindstrom            |   |

| AREA CALCULATIONS SUMMARY |              |           |            |
|---------------------------|--------------|-----------|------------|
| Code                      | Description  | Net Size  | Net Totals |
| GLA1                      | First Floor  | 1485.50   | 1485.50    |
| GLA2                      | Second Floor | 684.00    | 684.00     |
| GAR                       | Garage       | 596.50    | 596.50     |
| Net LIVABLE Area          |              | (rounded) | 2170       |

| LIVING AREA BREAKDOWN |           |                |
|-----------------------|-----------|----------------|
| Breakdown             | Subtotals |                |
| First Floor           |           |                |
| 9.0 x 19.5            |           | 175.50         |
| 38.0 x 31.0           |           | 1178.00        |
| 10.0 x 13.2           |           | 132.00         |
| Second Floor          |           |                |
| 18.0 x 38.0           |           | 684.00         |
| 4 Items               |           | (rounded) 2170 |

|   |                                       |
|---|---------------------------------------|
| <p>Garage</p> <p style="text-align: right;">8.0 x 29.0 = 232.00</p> <p style="text-align: right;">7.0 x 10.0 = 70.00</p> <p style="text-align: right;">9.0 x 28.5 = 256.50</p> <p style="text-align: right;">2.0 x 19.0 = 38.00</p> | <p style="text-align: right;">GAR</p> |
|---|---------------------------------------|

Area total (rounded) = 597

|   |  |
|---|--|
| <p>First Floor</p> <p style="text-align: right;">9.0 x 19.5 = 175.50</p> <p style="text-align: right;">38.0 x 31.0 = 1178.00</p> <p style="text-align: right;">10.0 x 13.2 = 132.00</p> | <p style="text-align: right;">GLA1</p> |
|---|--|

Area total (rounded) = 1486

|  |  |
|--|--|
| <p>Second Floor</p> <p style="text-align: right;">18.0 x 38.0 = 684.00</p> | <p style="text-align: right;">GLA2</p> |
|--|--|

Area total (rounded) = 684